

LOUIE BELLSON SIGNATURE SERIES

STAGE BAN

Arranged by Bill Holms

SUNSHINE SWING

Louie Bellson

A large, elegant cursive signature of Louie Bellson, written in black ink. The signature is highly stylized, with large loops and a long, sweeping underline that curves back under the main text.

Conductor

SUNSHINE SWING

♩ = 138

(b)

DRUM FILL

(C) (TPTS, SXS, TRB. 1)

TRB. 2

CONTINUE RHY.

(BASS)

(D TO E) OPEN FOR SOLOS

TIL CUE

RHYTH. CONTINUES

TIL CUE

TPTS.

TRBS.

(E) (BRASS)

(SAXES)

(b)

DRUM FILL

"SUNSHINE SWING"

3. (CONDUCTOR)

[TPTS, SXS, TRB.1]

TRB. 2

SXS.

BRASS

TEN. 1 SOLO - START EASY & BUILD (TIL CUE)

(RHYTH. CONTINUES)

(CONTINUE TEN. SOLO TIL CUE)

TPTS.

TRBS.

D.S. al CODA

(C)

BRASS

DRUMS & PERC. FILL

SAXES

DRUMS & PERC. FILL

(TPTS.)

(SXS.)

(TRBS.)

(TRBS. CONTINUÉ ---)

ENS.

SUNSHINE SWING

BILL HOLMAN

1st ALTO SAX

$\text{♩} = 138$

2 2

B

(h)

2

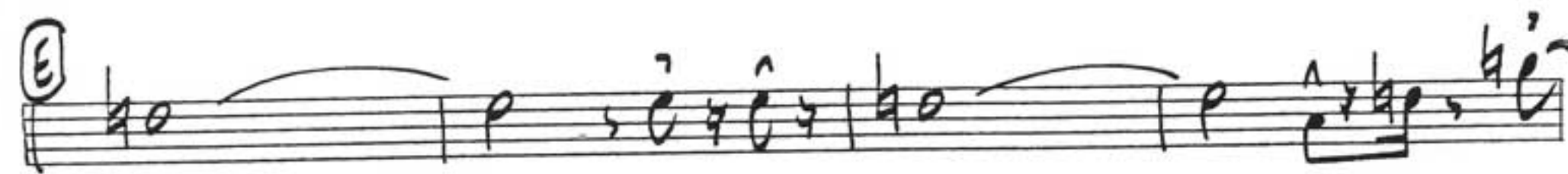
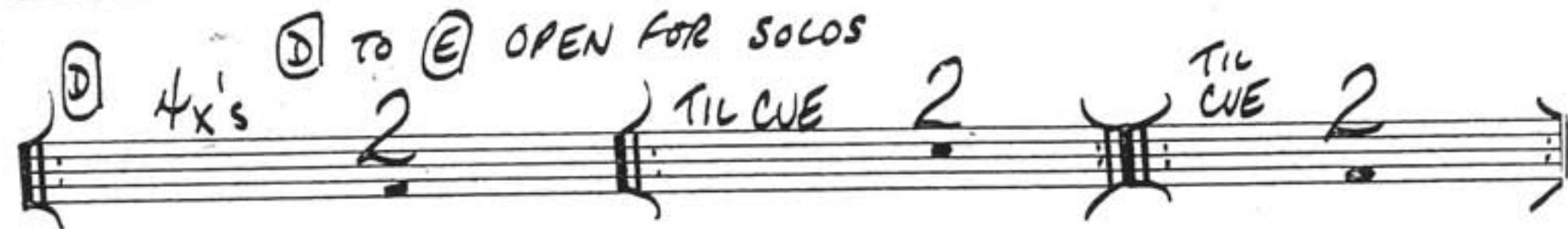

V.S. ↗

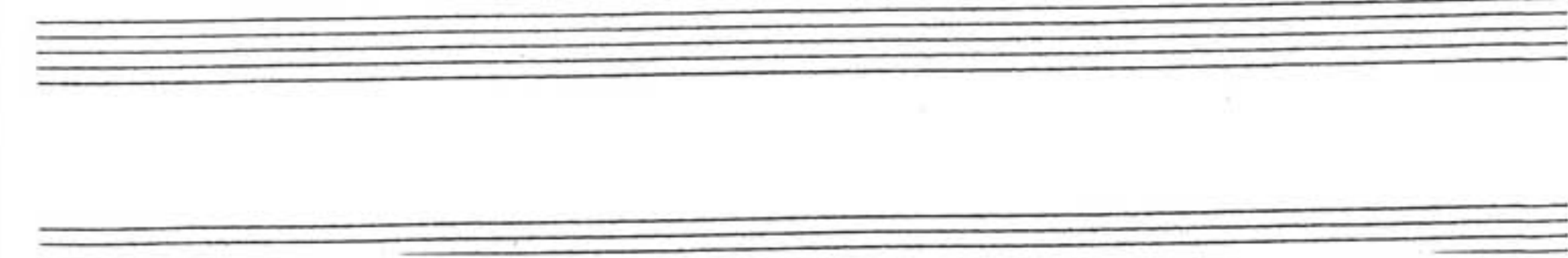

ALTO I SUNSHINE

.3.

⑤ *f*

⑥

⑦ *f*

f

TIL CUE 2 D.S. al CODA

ALTO I

"SUNSHINE ..."

.4.

Empty musical staff.

Empty musical staff.

Empty musical staff.

Empty musical staff.

Empty musical staff.

SUNSHINE SWING

BILL HOLMAN

2nd ALTO SAX

♩ = 138

4x's [D] TO [E] OPEN FOR SOLOS
2 TIL CUE 2 TIL CUE 2

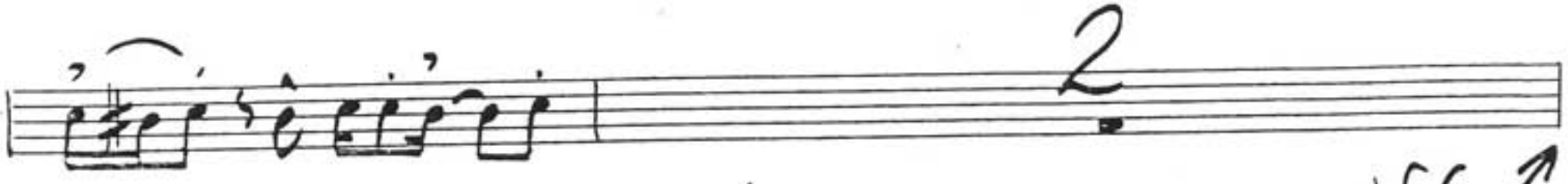
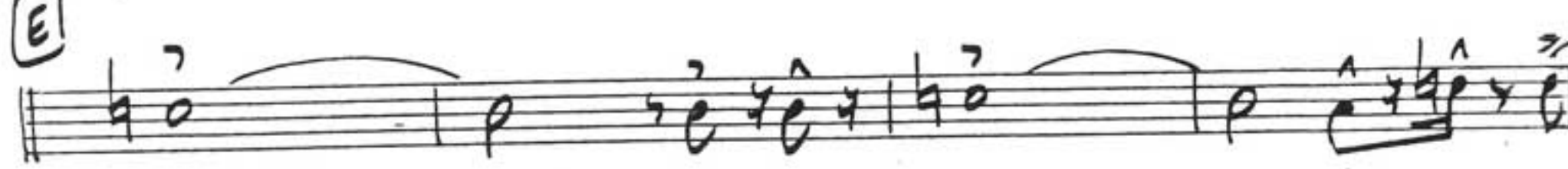

V.S. ↗

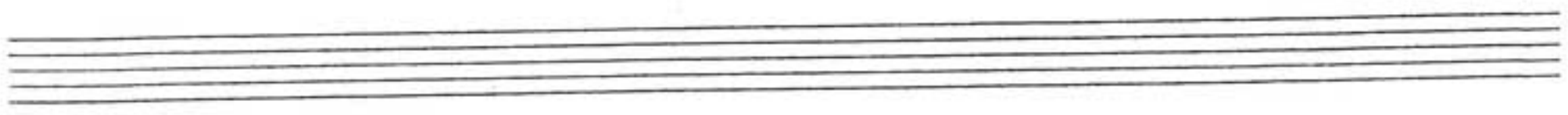

ALTO 2

SUNSHINE

31

Two empty musical staves at the bottom of the page.

ALTO II

"SUNSHINE ..."

4.

Empty musical staff.

Empty musical staff.

Empty musical staff.

Empty musical staff.

Empty musical staff.

SUNSHINE SWING

BILL HOLMAN

1st TENOR SAX

$\text{♩} = 138$

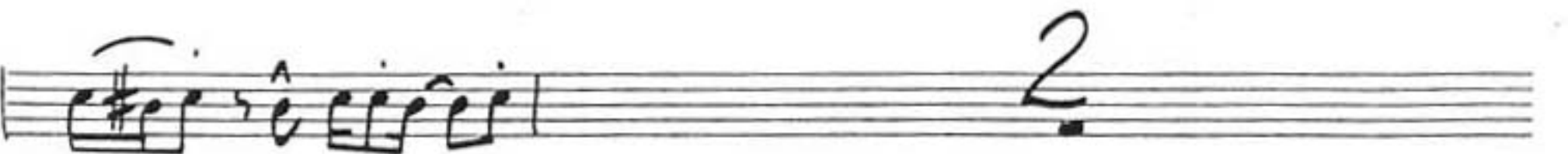
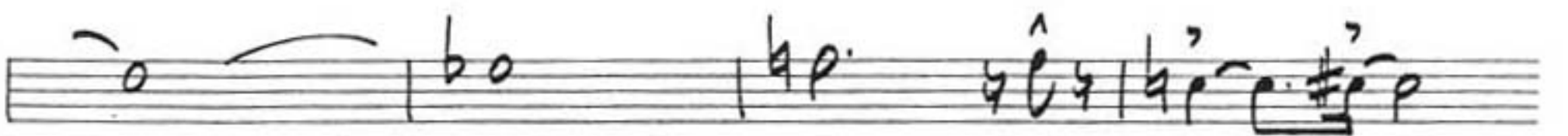
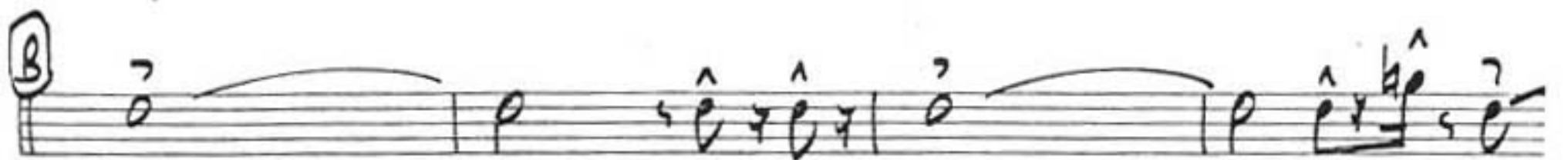
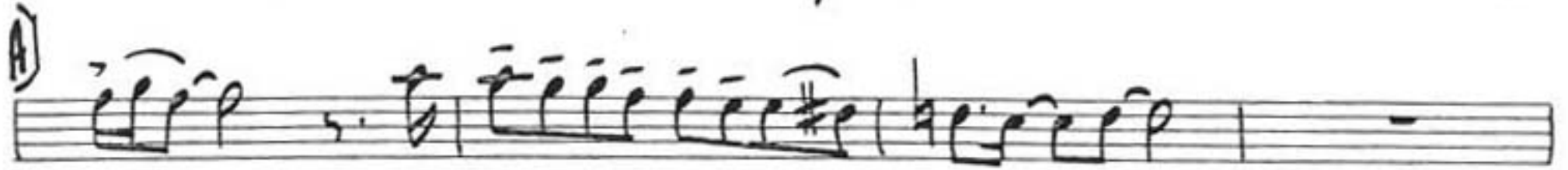
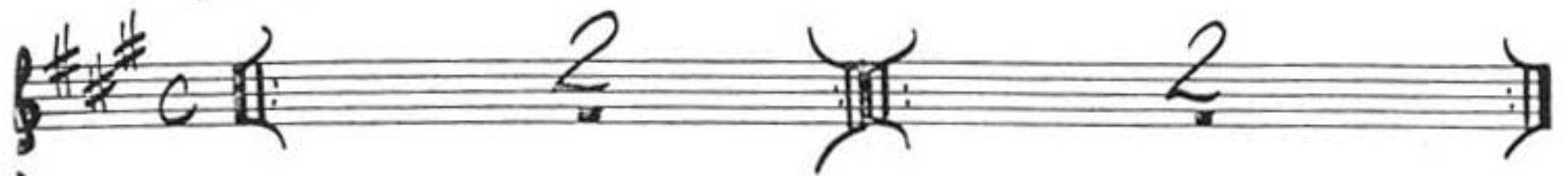

V.S. ↗

SUNSHINE... TEN 1 (2)

Two empty musical staves at the bottom of the page.

TIL CUE E7 - START EASY

TIL CUE E7

D.S. al CODA

Four empty musical staves, each consisting of five horizontal lines, arranged vertically.

SUNSHINE SWING

BILL HOLMAN

2nd TENOR SAX

♩ = 138

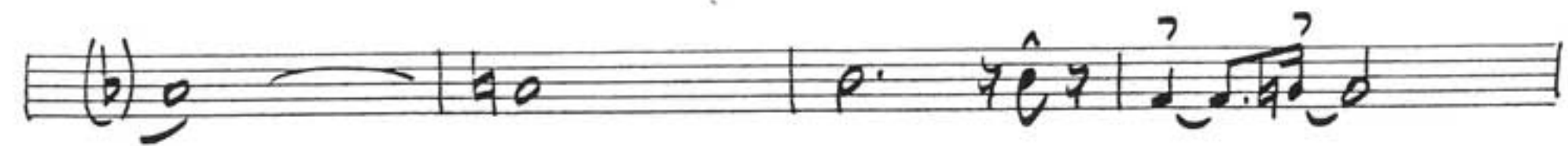
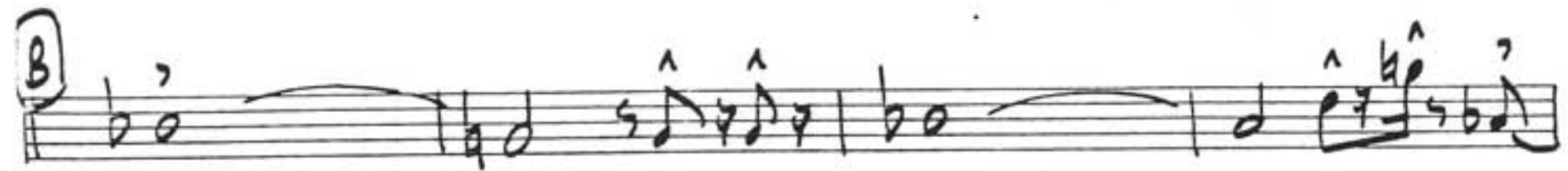

TEN II

"SUNSHINE..."

① 

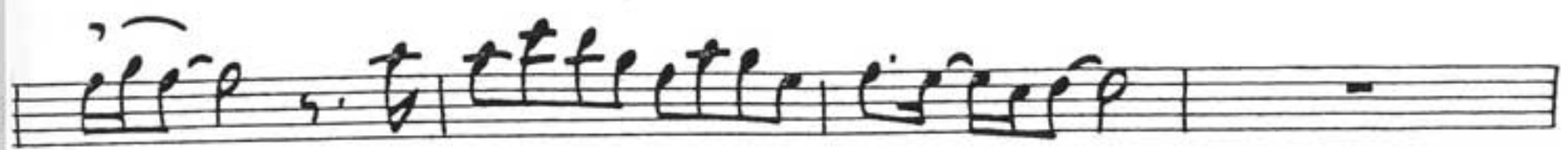

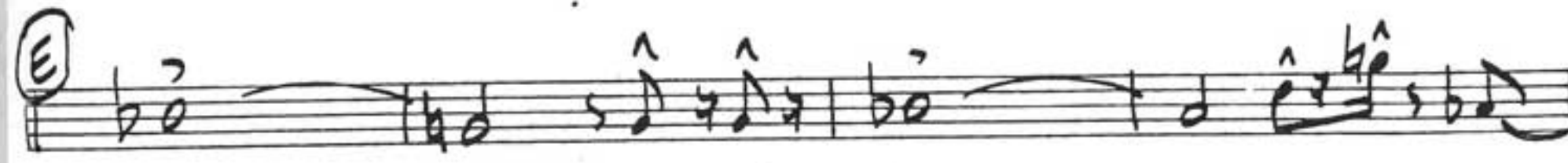

② Hx's 2 

③ 

④ 

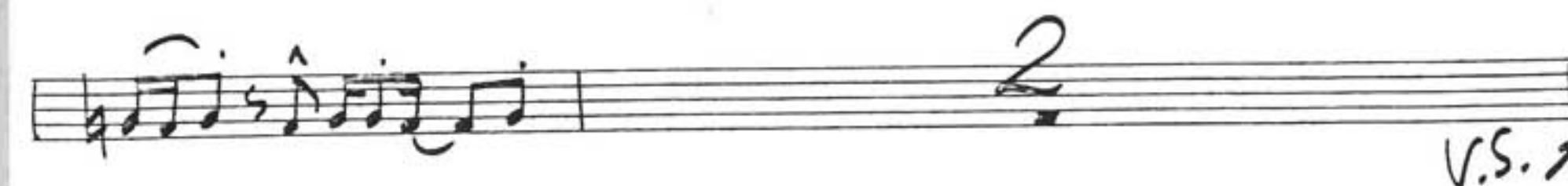

V.S. →

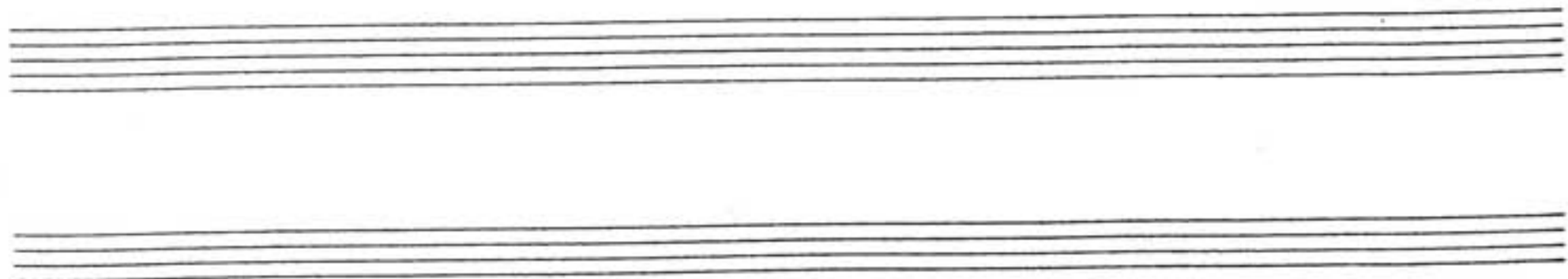

(F) 

(G) 

TIL CUE 

TIL CUE  D.S. al CODA

SUNSHINE... (3) TEN 2.

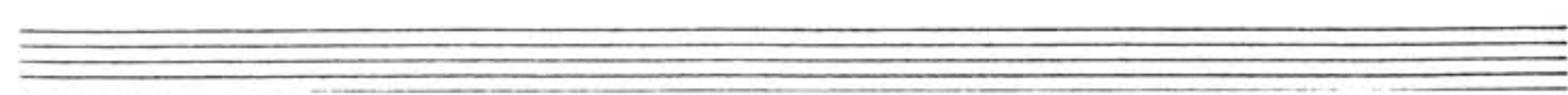

TEN II "SUNSHINE..."

Four empty musical staves are shown below the first section, providing space for further notation.

SUNSHINE SWING

BILL HOLMAN

BARITONE SAX

♩ = 138

SUNSHINE... (2) BARI

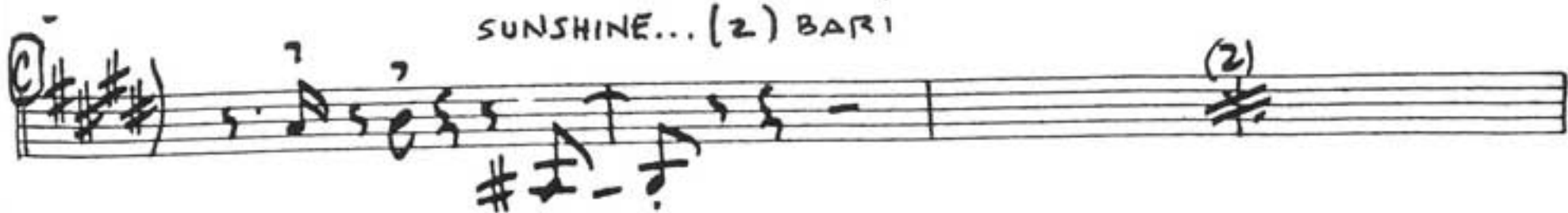
③ 

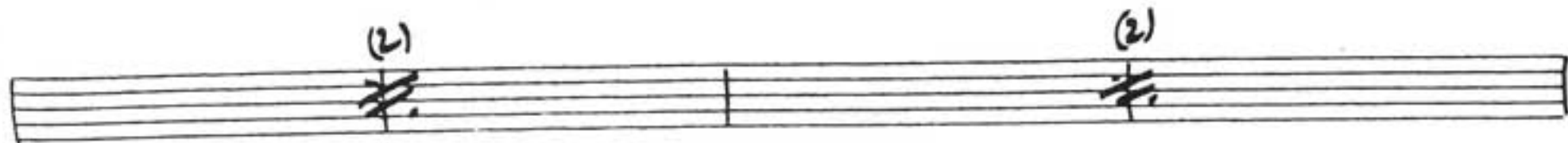

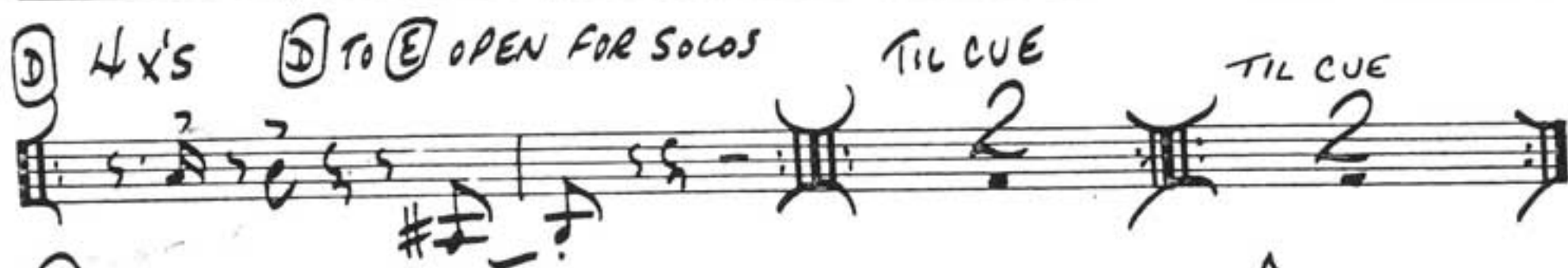

④ 4x's ⑤ TO ⑥ OPEN FOR SOLOS TIL CUE 

⑥ 

⑦ 

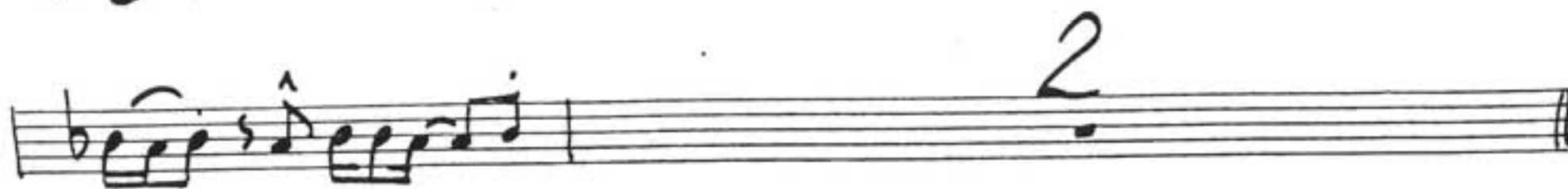

⑧ 

Baritone Sax

TU CUE H TU CUE 2 D.S. al CODA

BARI (3) SUNSHINE...

Baritone Sax

SUNSHINE SWING

BILL HOLMAN

1st TRUMPET

$\text{♩} = 138$

(A) BRASSY

(B) f

③ $\sharp\sharp\sharp$) 

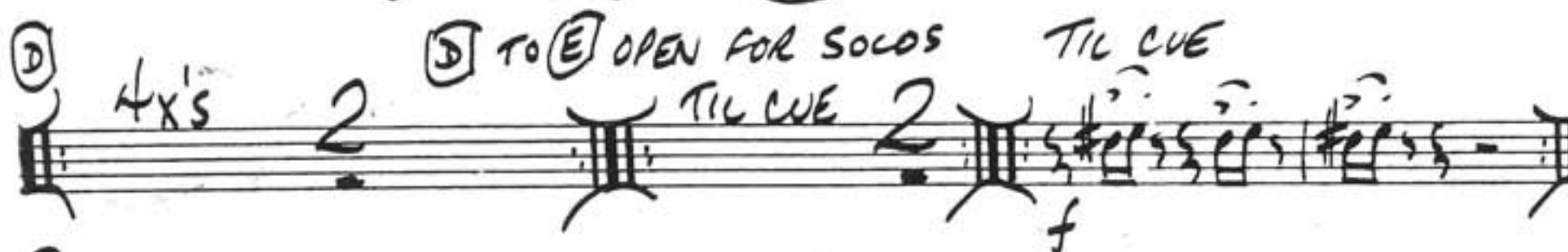
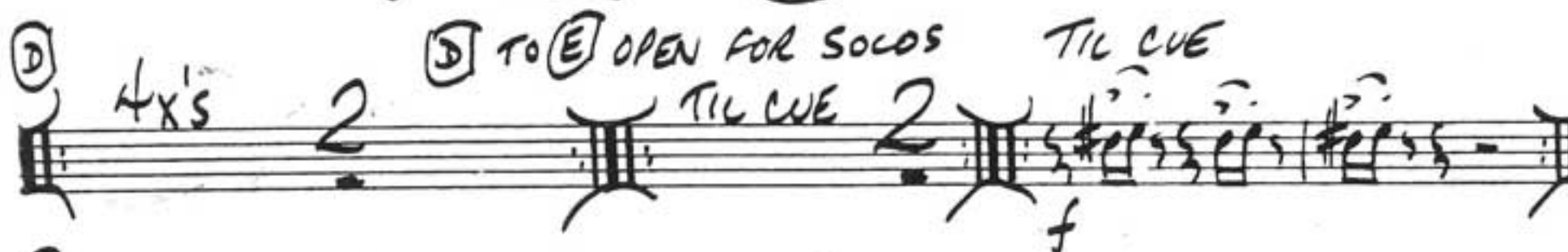

④ 4x's 2  ⑤ TO ⑥ OPEN FOR SOLOS TIL CUE 2 

⑥ 

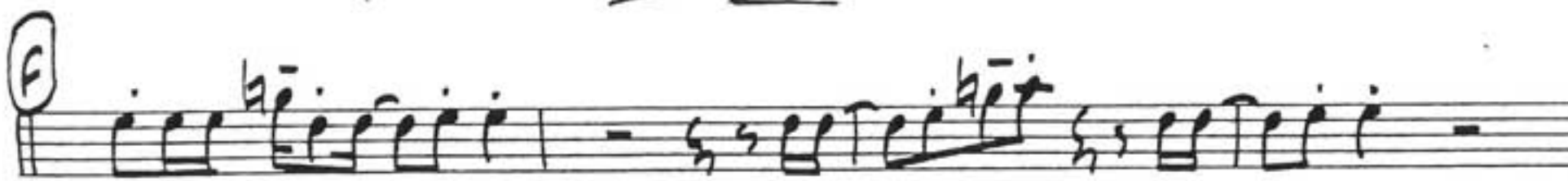

⑦ 

SUNSHINE... TPT. I (3)

(D.S. al CODA)

SUNSHINE SWING

BILL HOLMAN

2nd TRUMPET

♩ = 138

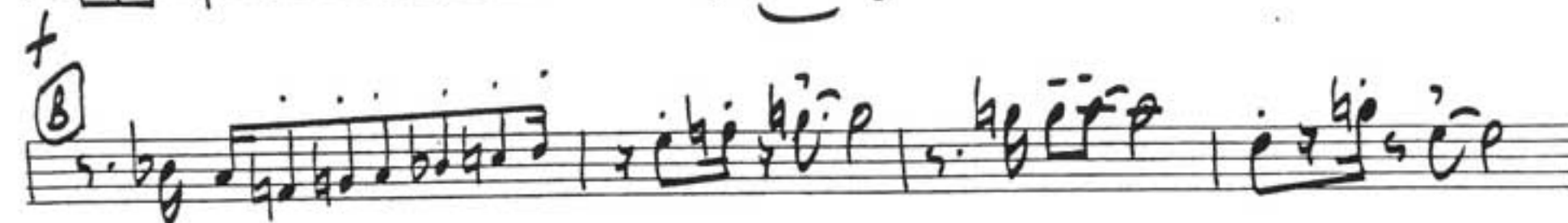
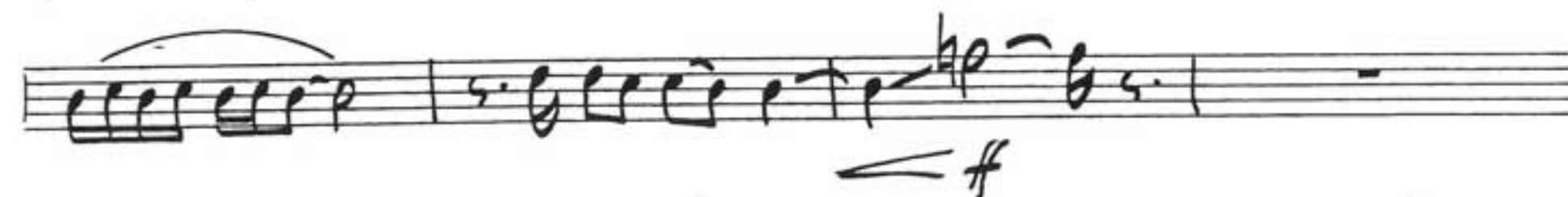
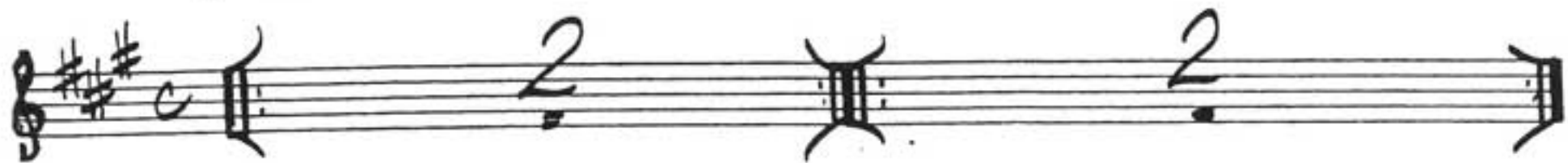

① 4x's 2 ② TO ③ OPEN FOR SOLOS TIL CUE TIL CUE
TIL CUE 2

2nd trumpet

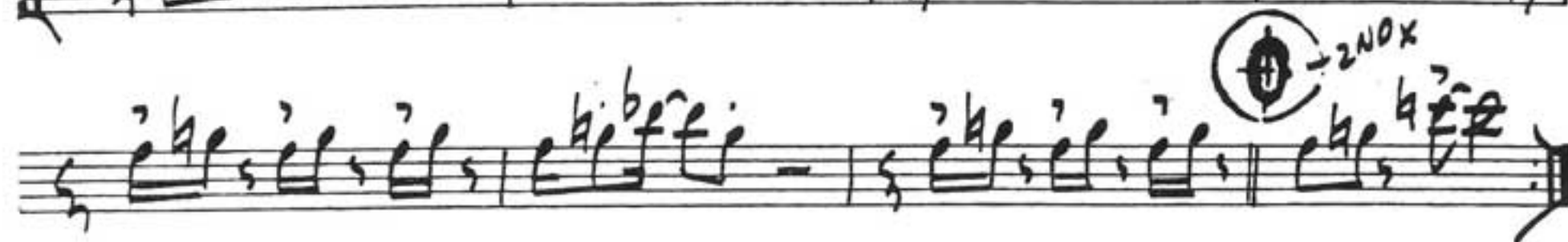
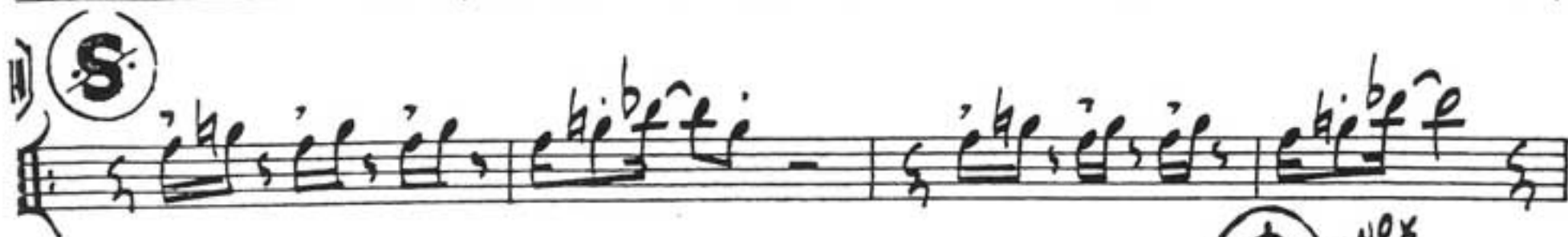
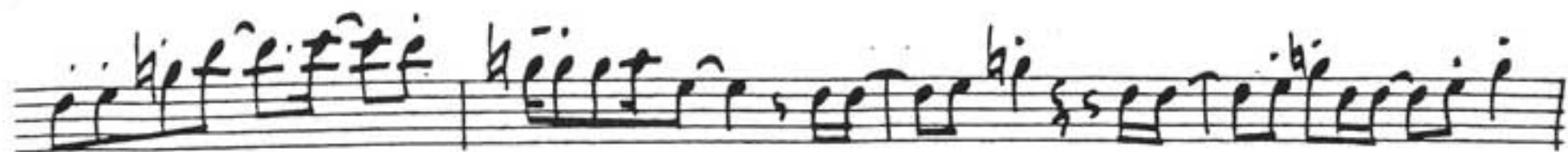

D.S. al CODA

SUNSHINE (TPT II) 3

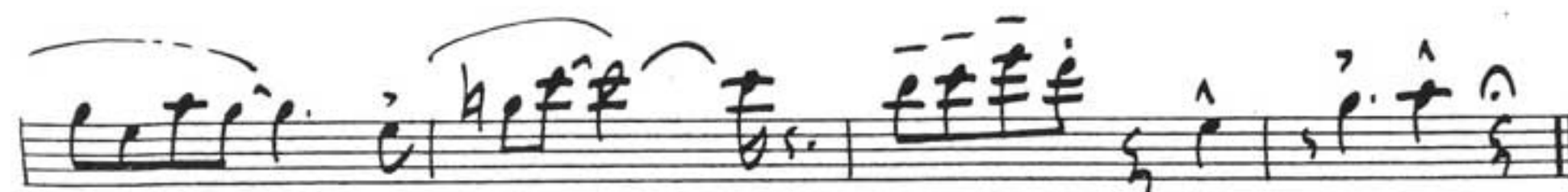
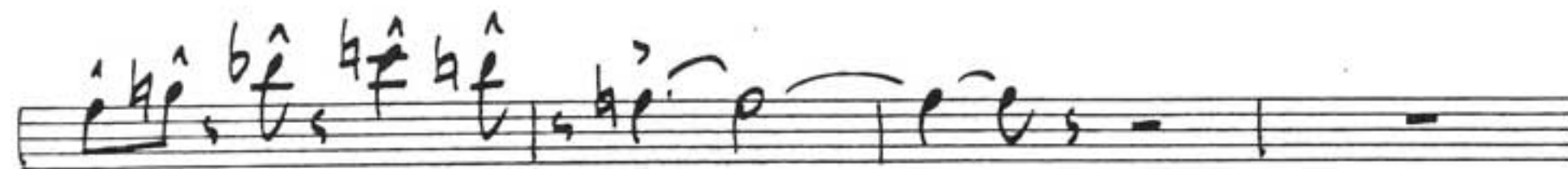

SUNSHINE SWING

BILL HOLMAN

3rd TRUMPET

$\text{♩} = 138$

(A) BRASSY

(B) f

SUNSHINE... TPT. 3 (2)

③ $\text{C} \# \#$

④

4x's 2

⑤ TO ⑥ OPEN FOR SOLOS

TIL CUE 2

TIL CUE

⑥

⑦

f

3rd. trumpet

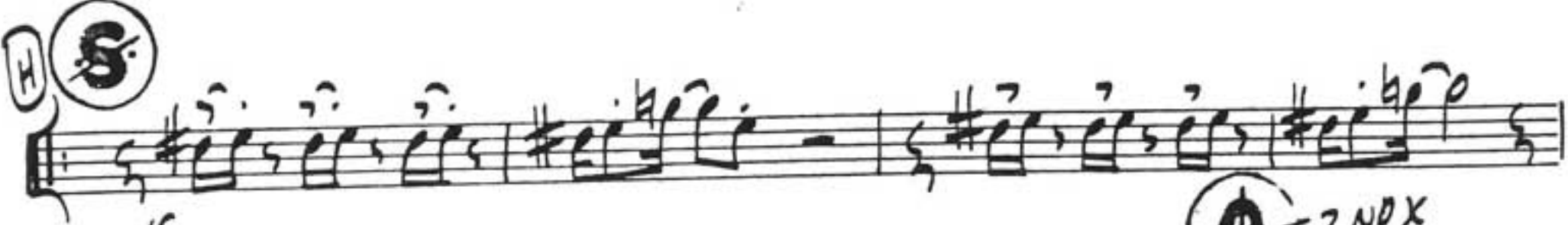
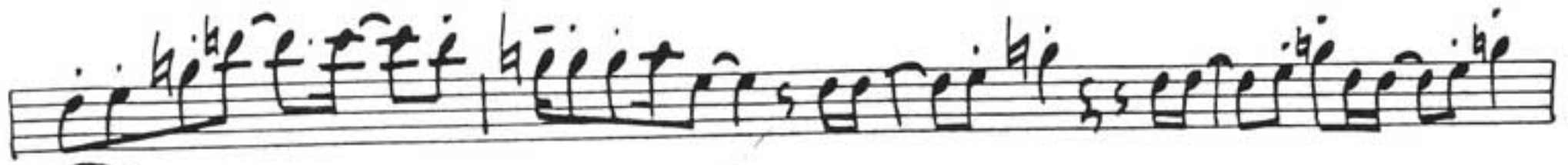

D.S. al COCA

SUNSHINE... TPT III (3)

SUNSHINE SWING

BILL HOLMAN

4th TRUMPET

$\text{♩} = 138$

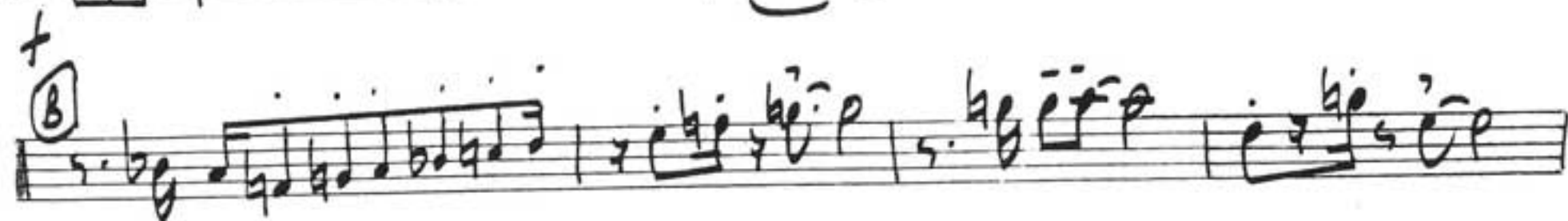
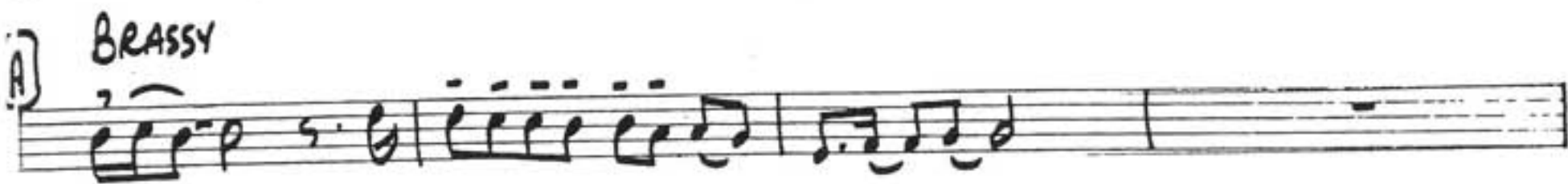
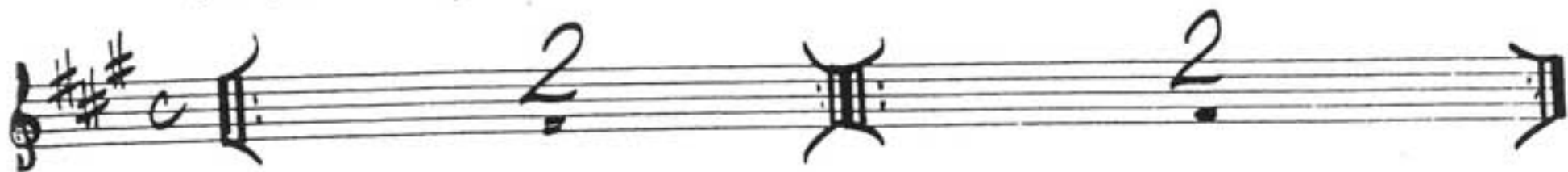

TPT. 4 (2) SUNSHINE

① *f*

f

f ① 4x's 2 ② TO ③ OPEN FOR SOLOS TIL CUE 2 TIL CUE 2

④ *f*

⑤

4th-trumpet

⑥ $\text{G} \text{ (F\#)} =$

⑧ S

D.S. al CODA

TPT. 4 (3) SUNSHINE

SUNSHINE SWING

BILL HOLMAN

5th TRUMPET

$\text{♩} = 138$

V.S. ↗

TPT 5 (2) SUNSHINE

Five empty musical staves, each consisting of five horizontal lines, provided for further notation.

SUNSHINE SWING

BILL HOLMAN

1st TROMBONE

$\text{♩} = 138$

BRASSY

A

B

f

2

① *f*

f

f ④ 4x's 2

⑤

⑥

f

BONE 1 (2) SUNSHINE

BONE 1 (3) SUNSHINE

SUNSHINE SWING

BILL HOLMAN

2nd TROMBONE

♩ = 138

LEAD

mf

A

B

TBN II

SUNSHINE (3)

⑥

⑤

TUL CUE

D.S. al COFF

SUNSHINE SWING

BILL HOLMAN

3rd TROMBONE

$\text{♩} = 138$

BONE 3(2) SUNSHINE

Bone 3-

© 

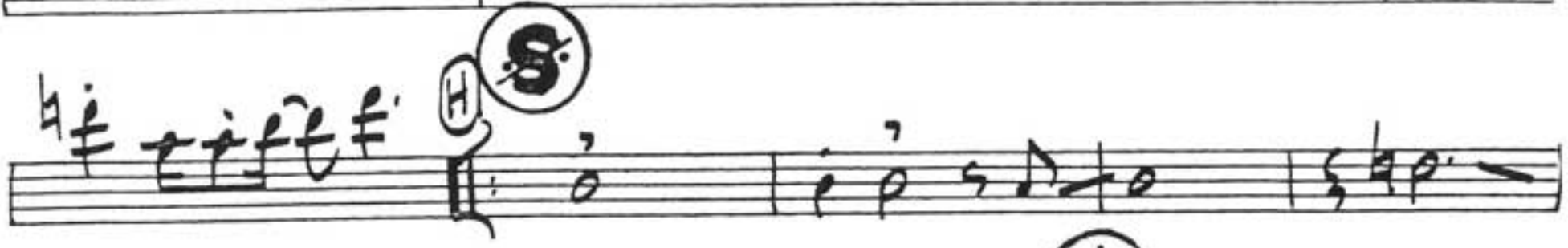

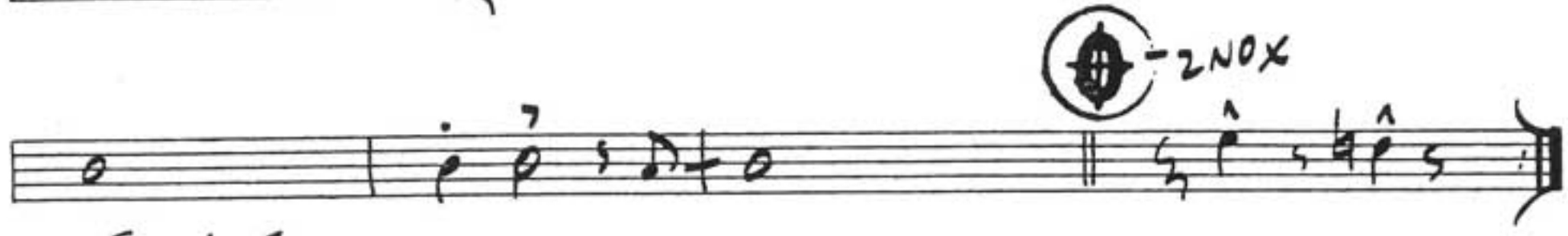

TIL CUE

BONE III (3) SUNSHINE

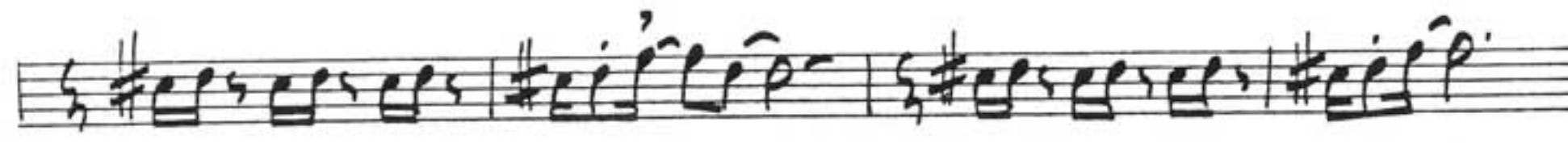

SUNSHINE SWING

BILL HOLMAN

4th TROMBONE

$\text{♩} = 138$

Section B, first staff. It begins with a circled 'B' and a '3' above it. The melodic line consists of a half note B4, quarter notes A4 and G4, quarter notes F#4 and E4, quarter notes D4 and C4, quarter notes B3 and A3, quarter notes G3 and F#3, quarter notes E3 and D3, quarter notes C3 and B2, quarter notes A2 and G2, quarter notes F#2 and E2, quarter notes D2 and C2. The key signature changes to one flat (Bb) at the end of the staff.

Section B, second staff. It begins with a half note G2, quarter notes F#2 and E2, quarter notes D2 and C2, quarter notes B1 and A1, quarter notes G1 and F#1, quarter notes E1 and D1, quarter notes C1 and B0. The key signature changes to two flats (Bb, Eb) at the end of the staff. It ends with a double bar line and a '2' above it.

Empty staff lines at the bottom of the page.

V.S. 7

1011
BONE4

SUNSHINE (2)

①

⑤ 4x's

⑤ TO ⑥ OPEN FOR SOLOS
TIL CUE

TIL CUE

⑥ 3

② ②

V.S. ↗

BONE 4 (3) SUNSHINE...

SUNSHINE SWING

ELECTRIC
PIANO

BILL HOLMAN

$\text{♩} = 138$

SUNSHINE (2) PIANO

① *D7*

② 4x's *D7* *D* TO *E* OPEN FOR SOLOS *TIL CUE*

TIL CUE *D7* *E* *Fm7/Bb* *Dm7/G*

Fm7/Bb *Dm7/G* *Ab13* *Eb7+9*

F7+9 *C7+9* *C#7+9* *C#7* *C7* *C#7* *C7* *C#7*

2 ③ *D7*

PMO SUNSHINE (3)

S D7 (ADLIB)

D7

H (S) D7+9 F7+9

D7+9 2ND X C#7+9 D7+9 G7+9

TIL QUE D7 D7 D.S. al CODA

C#7+9 D7+9 F7+9 G7+9

C#7+9 D7+9 F7+9 G7+9 F#7+9 C7+9

COL BVA BASSO

D D F G G7+9 D7+9

SUNSHINE SWING

BILL HOLMAN

GUITAR

$\text{♩} = 138$

① **#** $\#C\#D7$ $C\#D7$ $\#C\#D7$ GTR. (2) SUNSHINE

② 4x's $\#C\#D7$ $C\#D7$ $\#C\#D7$ \textcircled{D} TO \textcircled{E} OPEN FOR SOLOS
 $D7$ AD LIB TIL WE

TIL WE $D7$ \textcircled{E} $Fm7/Bb$ $Dm7/G$

$Fm7$ $Dm7/G$ $Ab13$ $Eb7+9$

$F7+9$ $C7+9$ $C\#7+9$ $C\#7+9$ $C7$ $C\#7$ $C7$ $C\#7$

2 \textcircled{F} $\#C\#D7$ $C\#D7$ $\#C\#D7$

G#) D7 AD LIB GTR. (3) SUNSHINE

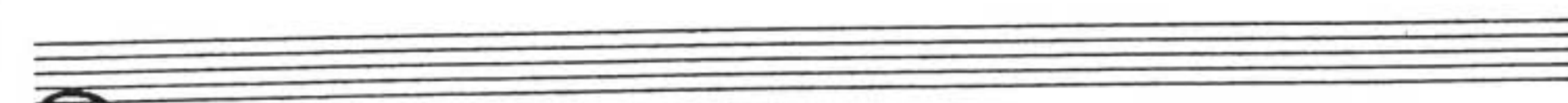
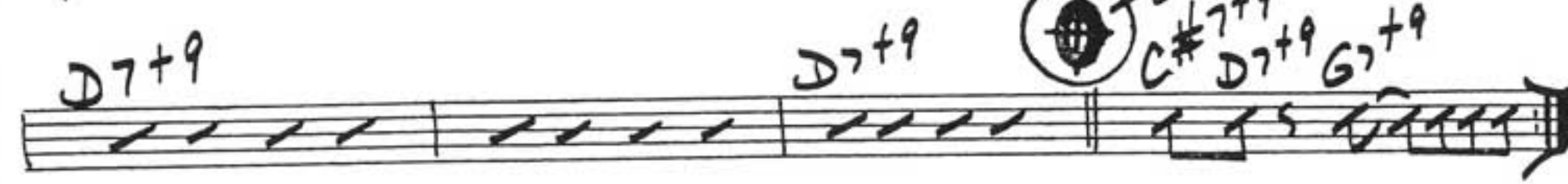
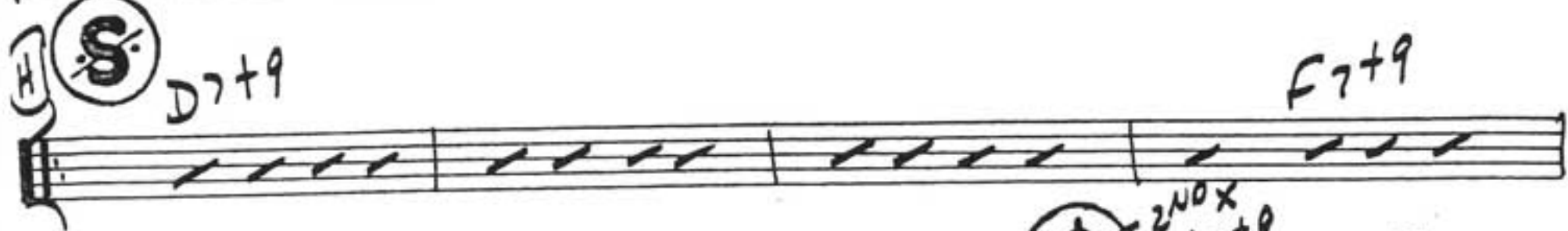
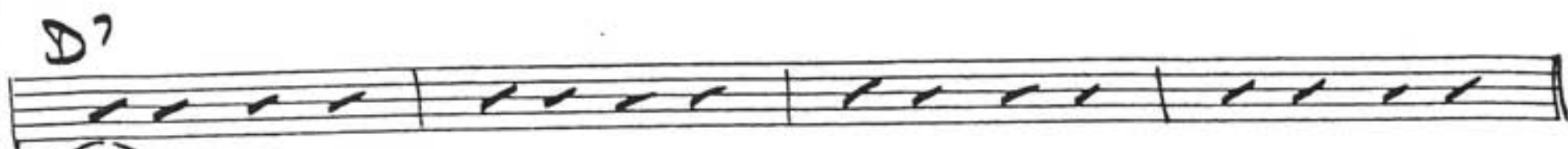
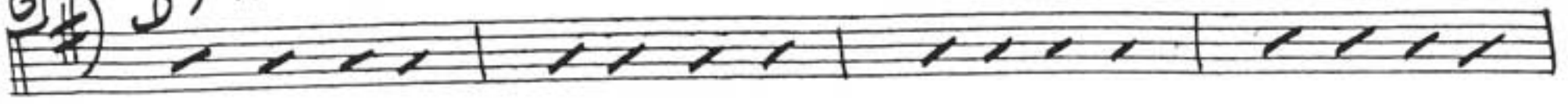

SUNSHINE SWING

BILL HOLMAN

BASS

$\text{♩} = 138$ Solo

SUNSHINE (2) BASS

③

④ 4x's ④ TO ⑤ OPEN FOR SOLOS TIC WE

TIC WE

2 ⑥

BASS (3) SUNSHINE

D7 (AD LIB)

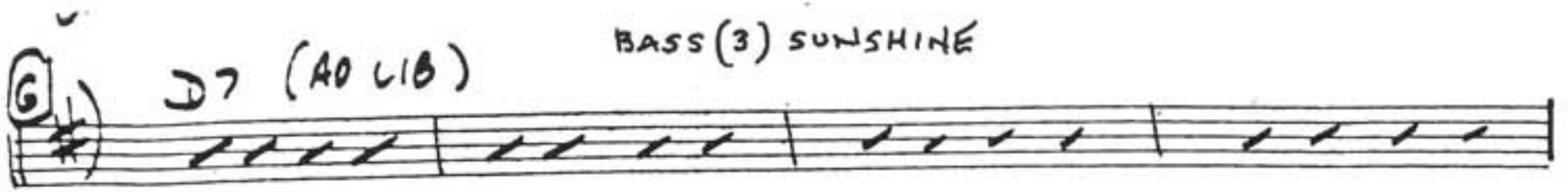

D7

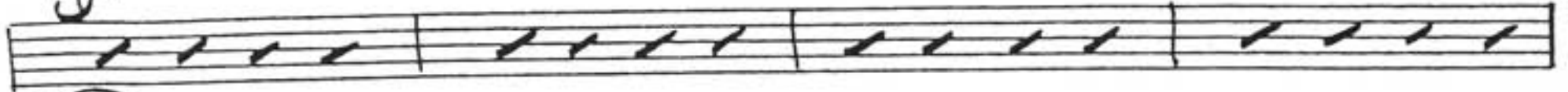

D7+9

F7+9

D7+9

C#7+9 D7+9 G7+9

TIL CUE

D7

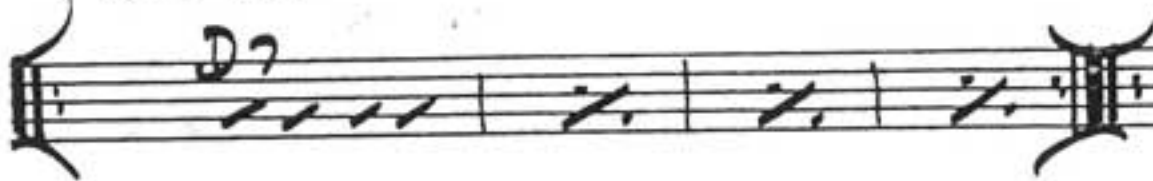

TIL CUE

D7

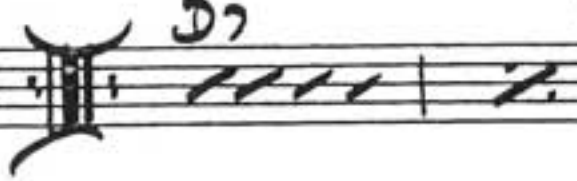

D.S.

al
COOL

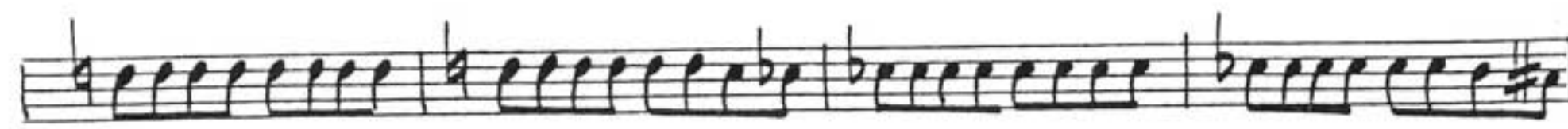

SUNSHINE SWING

BILL HOLMAN

DRUMS

$\text{♩} = 138$ HOT DOUBLE FEEL

AD LIB

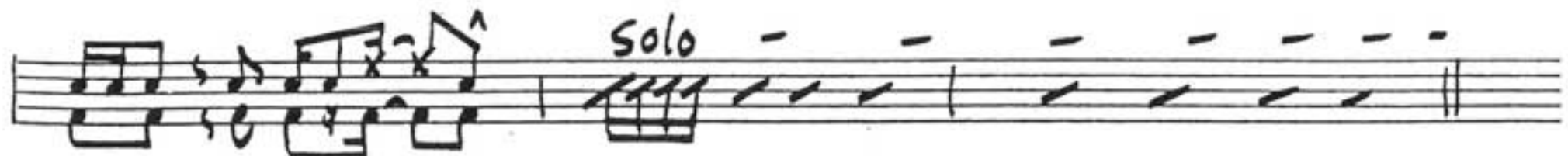

DR. SUNSHINE (2)

4x's

D TO E OPEN FOR SOLOS

TIL CUE - AD LIB TIME

SUNSHINE... DR. (3)

G

PLAY 8

H S

TIME - TIC CUE TENOR SOLO
 START EASY + BUILD
 TIC CUE
 D.S. al
 CODA

S

Solo FILL
 Soli
 FILL
 Soli
 FILL

SUNSHINE SWING

BILL HOLMAN

PERCUSSION

$\text{♩} = 138$

CONGA

(A)

B MORE

B

C

10 MORE

D 4x's

(D) TO (E) OPEN FOR SOLOS

TIL CUE - AD LIB

TIL CUE

PERC. 'SUNSHINE'

